

FOR SALE

RESIDENTIAL - CONDOMINIUM 861SQFT (80SQM) / CALL FOR PRICE!

+65 8228 1609

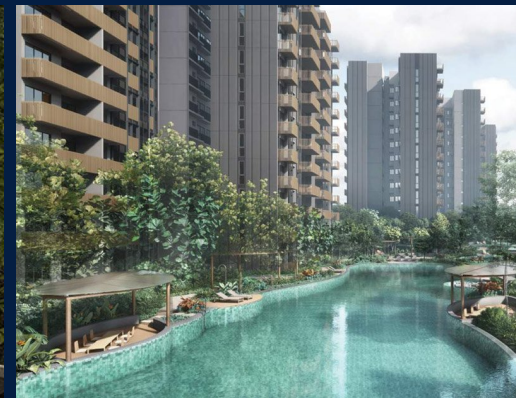

3 - Bedroom

TYPE C1-G

80 sqm | 861 sqft
(Inclusive of 7 sqm PES
& 2 sqm AC Lodge)

TYPE C1

80 sqm | 861 sqft
(Inclusive of 7 sqm Balcony
& 2 sqm AC Lodge)

TYPE C1-P

96 sqm | 1,033 sqft
(Inclusive of 10 sqm Stairs
Void, 7 sqm Balcony
& 2 sqm AC Lodge)

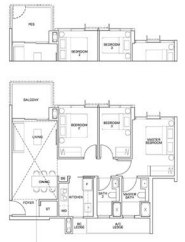
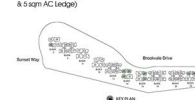

Small text at the bottom of the floor plans, likely a disclaimer or note.

RESIDENTIAL - CONDOMINIUM

**BROOKVALE DRIVE, CLEMENTI PARK, UPPER BUKIT
TIMAH, SINGAPORE 599973**

- LISTING ID: SGLD66389422
- TENURE: LEASEHOLD 999
- TITLE: N/A
- SIZE BUILT-UP: 861SQFT (80SQM)
- SIZE LAND: 7.808AC (3.160HA)
- NO. OF FLOORS: 12
- FLOOR/LEVEL: N/A - N/A
- BED ROOMS: 3
- BATH ROOMS: 2
- MAIDS ROOMS: N/A
- PARKING SPACES: N/A
- LAYOUT TYPE: OTHER
- FACING: N/A
- VIEWING: OTHER
- SELLING PRICE: **CALL FOR PRICE!**
- COMPLETION YEAR: 2024
- CONDITION: ORIGINAL CONDITION
- FURNISHING: PARTIALLY FURNISHED
- LISTING DATE: MAR 02, 2021

KI RESIDENCES

Condominium for Sale: Partially furnished, 3 bedroom, 2 bathroom. Completed in 2024, this unit is in original condition. Tenure: Leasehold 999 Located in Singapore's district D21 near Clementi Park, Upper Bukit Timah in the area Central West (Central region).

INTERIOR FACILITIES

- Air-Conditioning
- Balcony

OTHER INTERIOR FEATURES

- Cooker Hob/Hood
- Dishwasher
- Dryer
- Fridge

EXTERIOR FACILITIES

- 24 Hours Security
- Clubhouse
- Covered Car Park
- Function Room

VISIT THIS PROPERTY AT: <https://www.reginalimrealestate.com/property/SGLD66389422>



REGINA LIM - HUTTONS ASIA PTE LTD

3 Bishan Place #05-01 CPF Bishan Building
D20, 579838, Singapore

+65 8228 1609
WhatsApp Me

reginalimcl@gmail.com

L3008899K
R007335D

<https://www.reginalimrealestate.com>



Scan QR Code

Huttons® Call for Viewing
The Agency of Choice +65-82281609